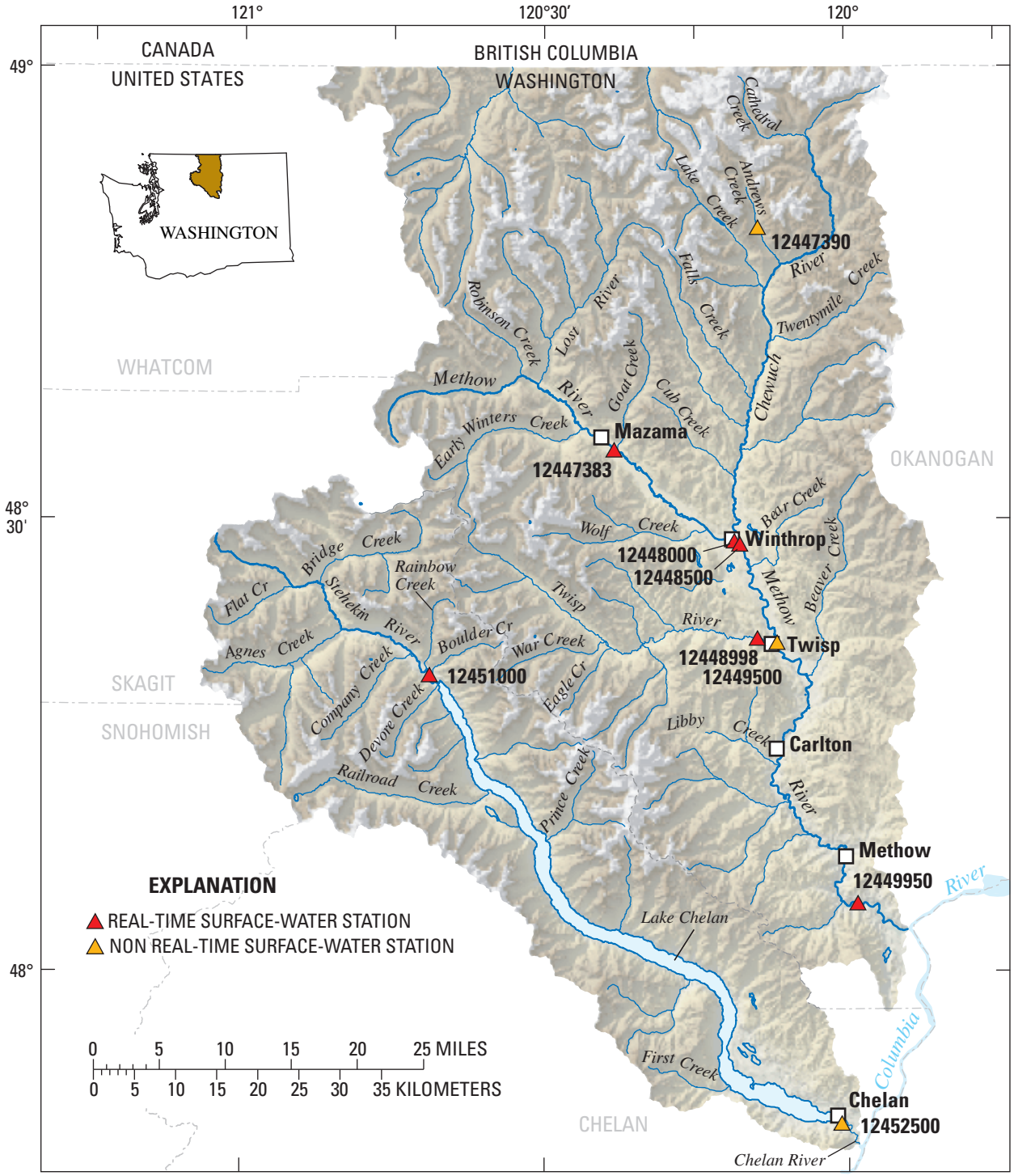
121°
120°30′
120°
49°
48° 30′
48°
CANADA
UNITED STATES
BRITISH COLUMBIA
WASHINGTON
WASHINGTON
WHATCOM
SKAGIT
SNOHOMISH
OKANOGAN
CHELAN
Cathedral Creek
Lake Creek
Andrews Creek
12447390
River
Twentymile Creek
Falls Creek
Robinson Creek
Lost River
Goat Creek
Cub Creek
Chewuch
Methow River
Early Winters Creek
Mazama
12447383
Wolf Creek
Bear Creek
Winthrop
12448000
12448500
Bridge Creek
Rainbow Creek
Flat Cr
Stehekin River
Twisp River
Beaver Creek
Agnes Creek
Boulder Cr
War Creek
Twisp
12448998
12449500
12451000
Company Creek
Eagle Cr
Devore Creek
Libby Creek
Carlton
Railroad Creek
Prince Creek
Methow River
12449950
EXPLANATION
REAL-TIME SURFACE-WATER STATION
NON REAL-TIME SURFACE-WATER STATION
Lake Chelan
0 5 10 15 20 25 MILES
0 5 10 15 20 25 30 35 KILOMETERS
First Creek
Columbia River
Chelan
12452500
Chelan River