PROVISIONAL DATA -- SUBJECT TO REVISION

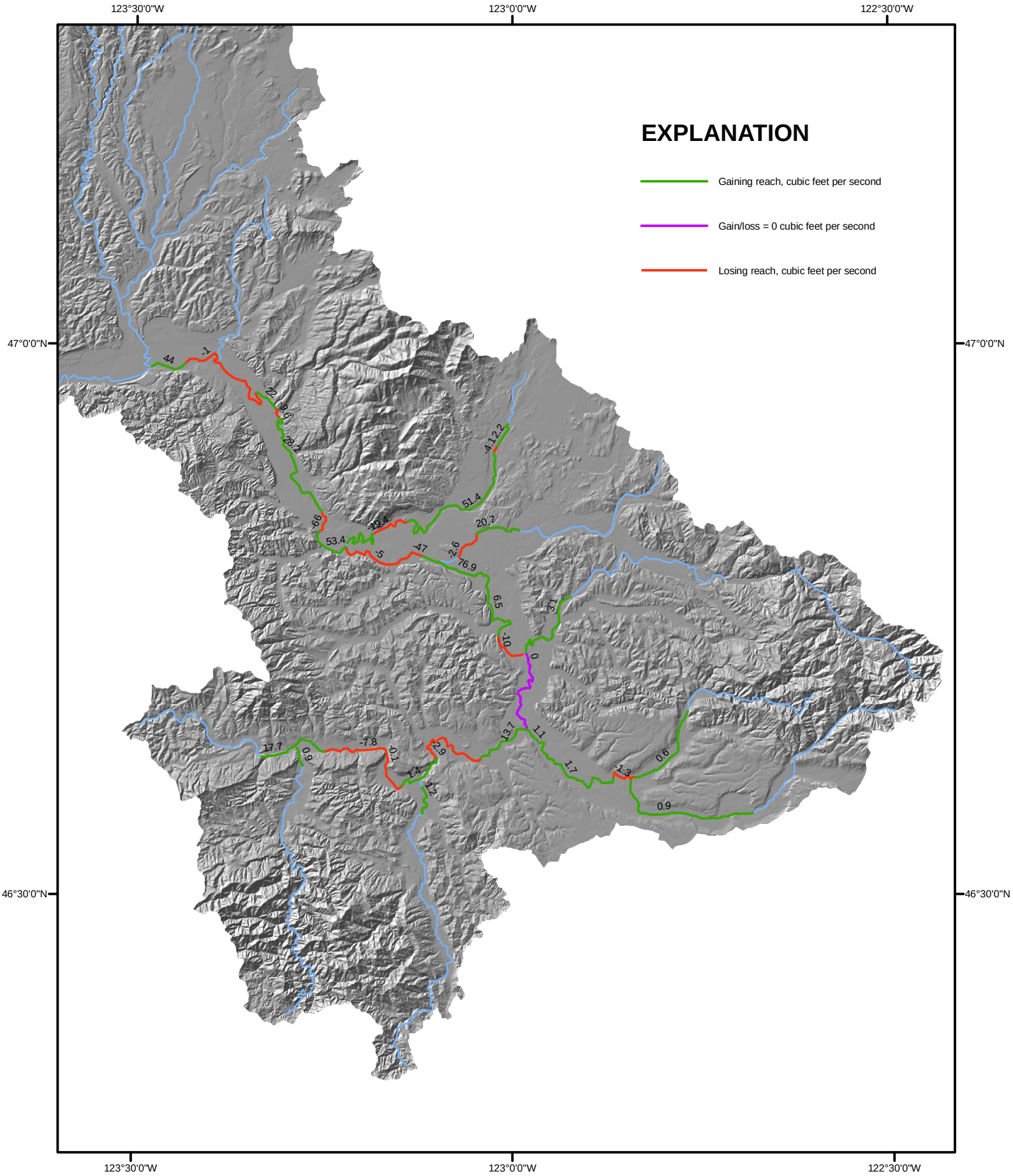

Gaining and losing stream reaches of the Chehalis River and selected tributaries, September 2007