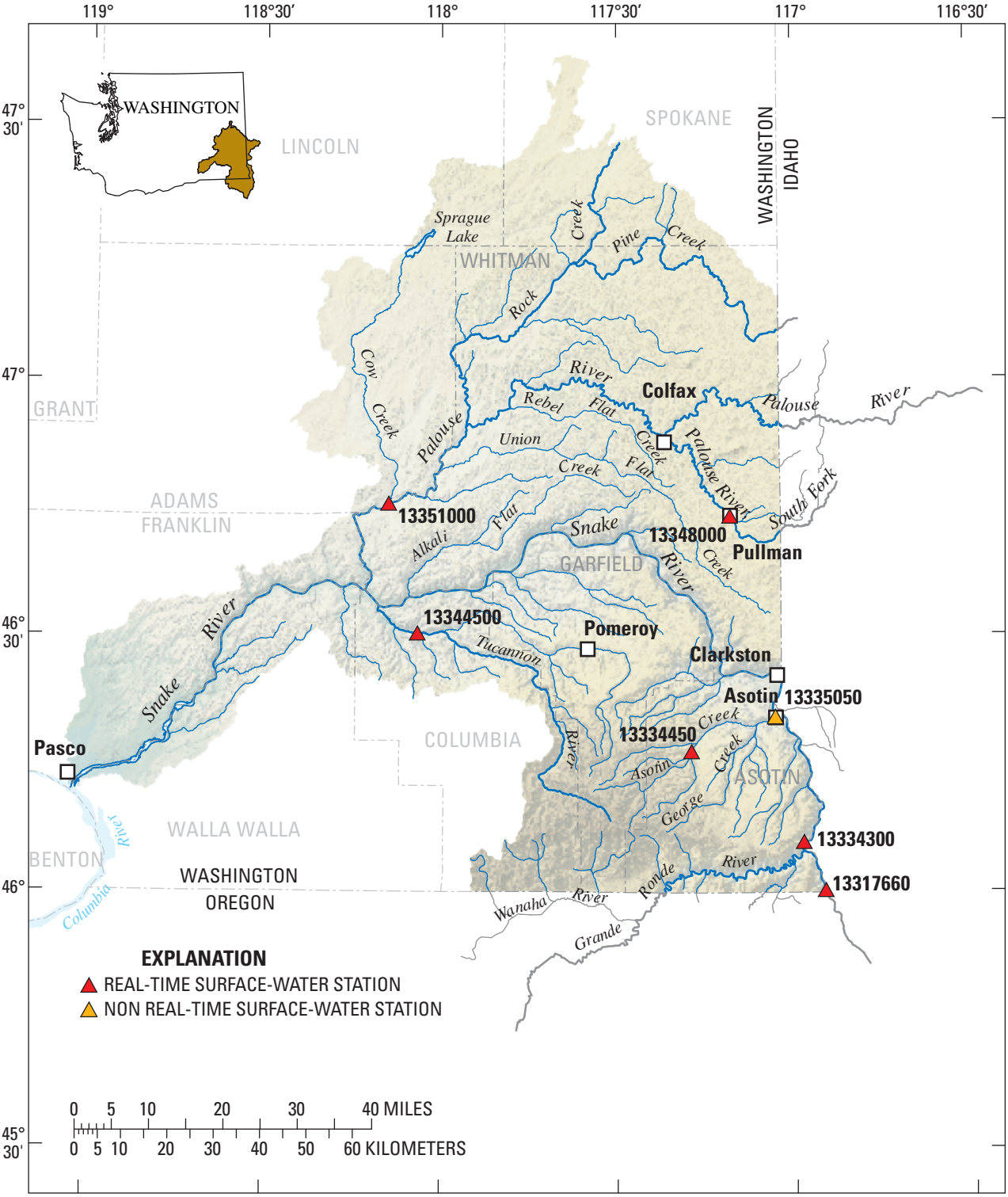
119°
118°30′
118°
117°30′
117°
116°30′
47° 30′
47°
46° 30′
46°
45° 30′
WASHINGTON
LINCOLN
SPOKANE
WASHINGTON
IDAHO
Sprague Lake
WHITMAN
Pine Creek
Rock Creek
Cow Creek
Palouse River
Rebel Flat Creek
Union Creek
Colfax
Palouse River
South Fork Palouse River
GRANT
ADAMS
FRANKLIN
13351000
Alkali Flat Creek
Snake River
13348000
Pullman
GARFIELD
13344500
Tucannon River
Pomeroy
Clarkston
Asotin
13335050
Snake River
Pasco
COLUMBIA
13334450
Asotin Creek
George Creek
ASOTIN
WALLA WALLA
BENTON
Columbia River
WASHINGTON
OREGON
13334300
13317660
Wanaha Grande Ronde River
EXPLANATION
REAL-TIME SURFACE-WATER STATION
NON REAL-TIME SURFACE-WATER STATION
0 5 10 20 30 40 MILES
0 5 10 20 30 40 50 60 KILOMETERS