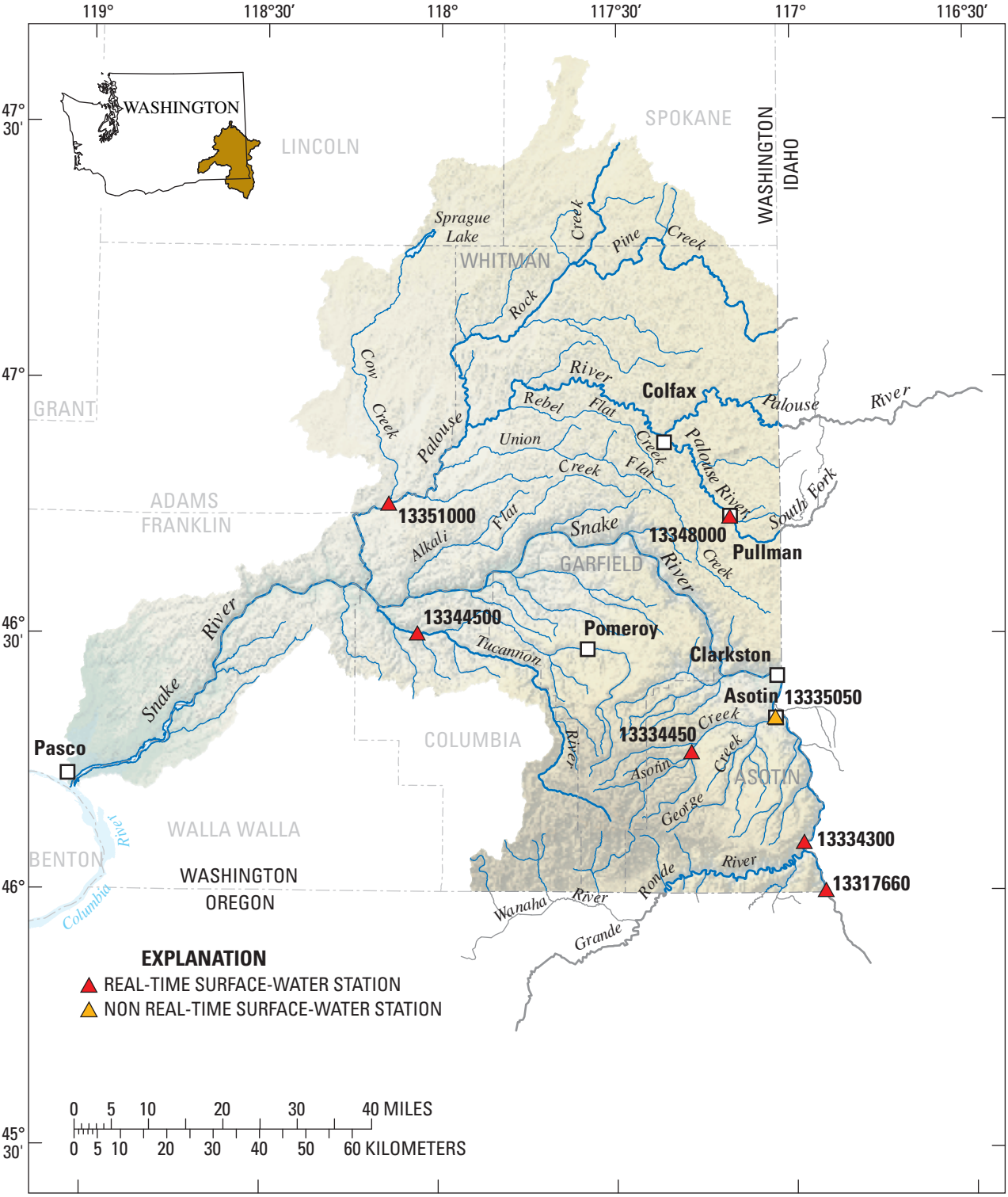
119°
118°30′
118°
117°30′
117°
116°30′
47° 30′
47°
46° 30′
46°
45° 30′
WASHINGTON
LINCOLN
SPOKANE
WASHINGTON
IDAHO
Sprague Lake
WHITMAN
Pine Creek
Rock Creek
Cow Creek
Palouse River
Rebel Flat Creek
Union Creek
Colfax
Palouse River
South Fork Palouse River
GRANT
ADAMS
FRANKLIN
13351000
Alkali Flat Creek
Snake River
13348000
Pullman
GARFIELD
13344500
Tucannon River
Pomeroy
Clarkston
Asotin
13335050
Asotin Creek
13334450
George Creek
ASOTIN
13334300
13317660
Grande Ronde River
Wanaha River
COLUMBIA
Pasco
Snake River
Columbia River
WALLA WALLA
BENTON
WASHINGTON
OREGON
EXPLANATION
REAL-TIME SURFACE-WATER STATION
NON REAL-TIME SURFACE-WATER STATION
0 5 10 20 30 40 MILES
0 5 10 20 30 40 50 60 KILOMETERS